

2003000205010001 / 2003001105010001 / 2011000305010001
EXAMINATION FEBRUARY-MARCH 2024
BACHELOR OF SCIENCE (FIFTH SEMESTER)
LANGUAGE THROUGH LITERATURE LEVEL-1
FOUNDATION COURSE IN ENGLISH

[Time: As Per Schedule]

[Max. Marks:50]

Instructions:

1. Fill up strictly the following details on your answer book

- a. Name of the Examination: **BACHELOR OF SCIENCE (FIFTH SEMESTER)**
- b. Name of the Subject: **LANGUAGE THROUGH LITERATURE LEVEL-1 FOUNDATION COURSE IN ENGLISH**
- c. Subject Code No: **2003000205010001 / 2003001105010001 / 2011000305010001**

- 2. Sketch neat and labelled diagram wherever necessary.
- 3. Figures to the right indicate full marks of the question.
- 4. All questions are compulsory.
- 5. Indicate clearly the options you attempt.

Seat No:

--	--	--	--	--	--

Student's Signature

Q.1 Choose the correct answer from among the choices given below:

10

- 1. Father Gilligan is humbled by the experience because
 - a. he realizes God takes care of everyone.
 - b. he feels that the dying man waited for him.
 - c. he feels nature soothed him because he was so tired.
 - d. he wishes God could show his concern for the community.

- 2. Which color of the robe of God is imagined in the poem 'The Ballad of Father Gilligan'?
 - a. blue b. white
 - c. purple d. yellow

- 3. "Upon the time of chirp,
When the moths come once more,
The old priest, Peter Gilligan,
Stood upright on the floor."
 - a. parrot b. nightingale
 - c. cuckoo d. sparrow

4. 'They slowly into millions grew' - what does 'they' stand for in this line?
a. moths b. sparrow
c. stars d. none of the above
5. When you are defrauded it is easy to be
a. angry b. jealous
c. peaceful d. selfish
6. What happens when your mind is tranquil?
a. you feel insults keenly. b. your ill-thoughts cease.
c. you become selfish. d. your wishes are denied.
7. The word 'peeved' means
a. annoyed b. balanced
c. cheated d. disobeyed
8. According to the poet, D. H. Lawrence _____, _____ and should be free to all and anybody.
a. bread, shelter and fire b. bread, money and fire
c. bread, shelter and water d. none of the above
9. According to the poet, D. H. Lawrence, money is our vast _____ madness.
a. insane b. greedy
c. huge d. collective
10. In the poem, 'Money Madness', the poet, D. H. Lawrence perceives the _____ perspective of his fellow human beings.
a. materialistic b. dreamy
c. optimistic d. progressive

Q.2

- A) According to Swami Vivekananda, what are the evils that prevent the advancement of society? Explain his views in detail. What message he conveyed to the Parliament of the World's Religions? **12**

OR

- B) Draw a pen portrait of Mother Teresa as depicted by F.G. Herod in the lesson 'Mother Teresa'. **12**

Q.3

A) Interpret the following diagram. What do we call it? What does it explain? Write a brief description on it. 8

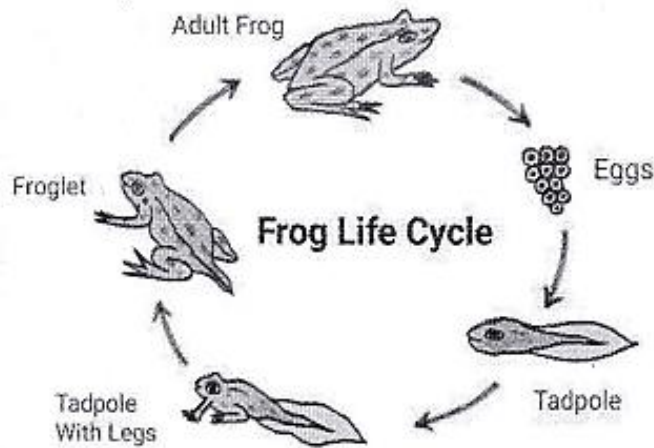

OR

A) Look at the chart below and write a short paragraph on the routine of the incoming calls in a company. 8

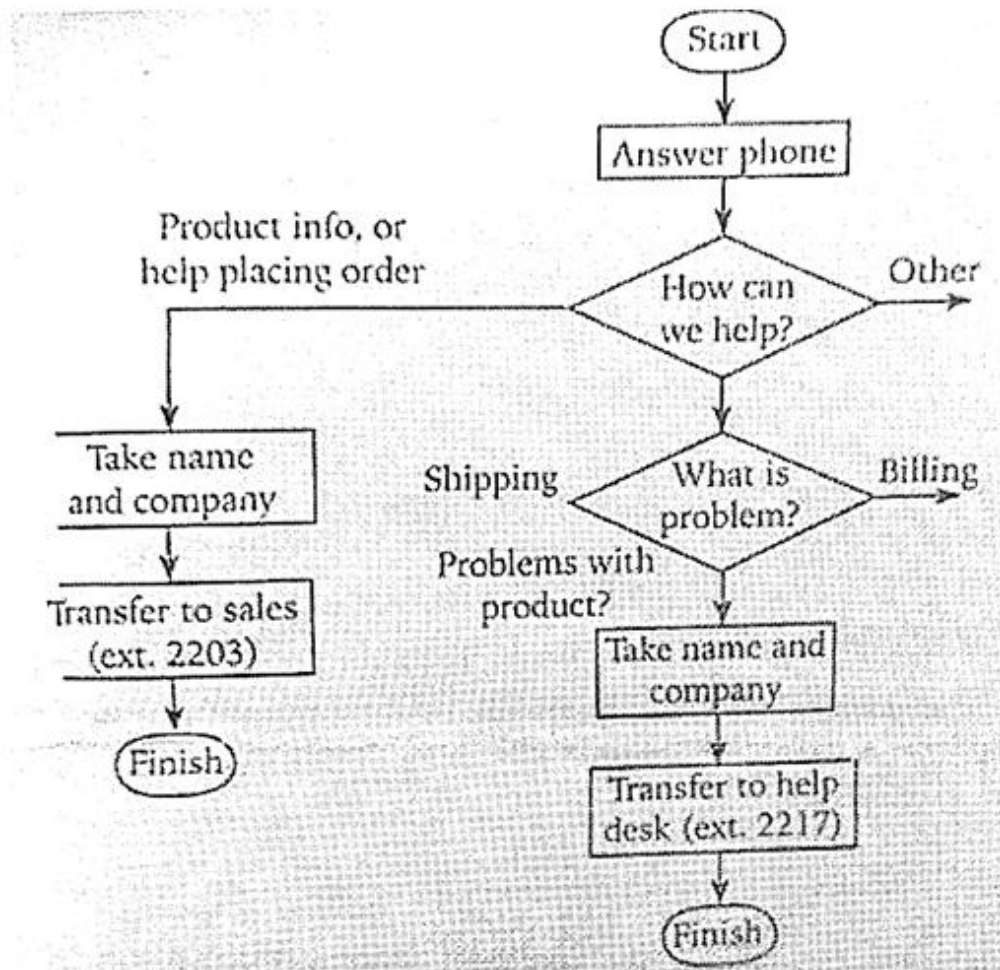

B) Write a speech on the following topic: (Any ONE) 10

1. A three-day film and theatre festival hosted by your college has come to an end. Propose a vote of thanks.
2. Draft an argumentative speech on the menace of ragging and ways to curb it within college campus

OR

B) Develop a debate on the following topic: (Any ONE) 10

1. Education kills creativity.
2. Medical testing on animals should be banned.

Q.4 Do as directed: (Any TEN) 10

1. Rehman _____ (clear: present perfect) the table. [Insert proper tense form of the verb in bracket]
2. The information you gave me _____ (happen: simple present) to be incorrect. [Insert the appropriate form of the verb in bracket]
3. Both the roti and the dal _____ (be: simple past) fresh and tasty. [Insert the appropriate form of the verb in bracket]
4. Neither Murali nor Tara _____ (know: simple present) the answer to this question. [Insert the appropriate form of the verb in bracket]
5. Either you or your sisters _____ (use: present perfect) these brushes. [Insert the appropriate form of the verb in bracket]
6. I _____ (work: simple present) for an NGO in Gwalior. [Insert the appropriate form of the verb in bracket].
7. Give a positive degree form of: 'eldest'
8. Give a positive degree form of: 'strangest'
9. Give a comparative degree form of: 'dependent'
10. Give a comparative degree form of: 'heavy'
11. Give a superlative degree form of: 'well'
12. Give a superlative degree form of: 'gracious'
